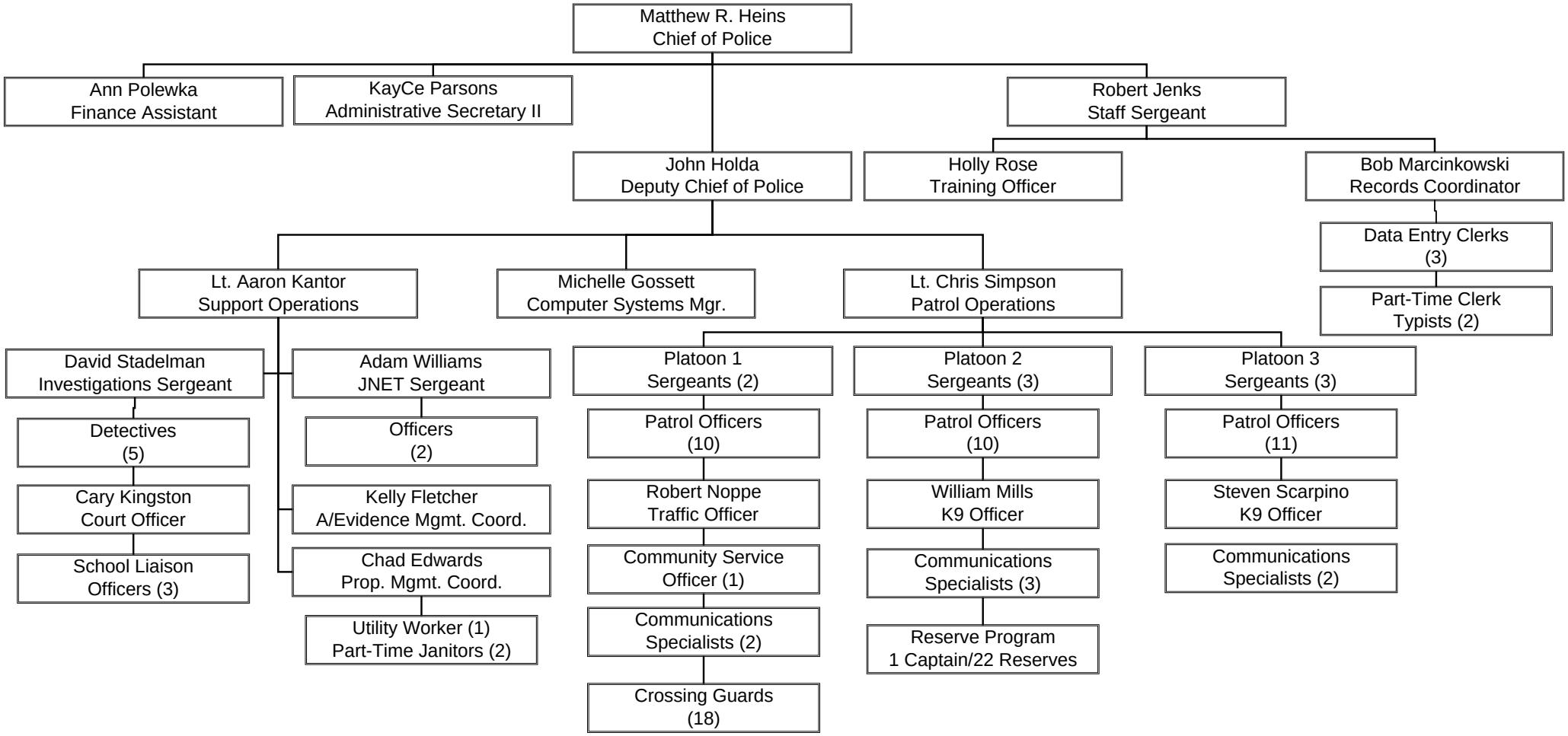Jackson Police Department
Organizational Chart